

### Rhythm & Blues

Never Too Much - Luther Vandross  
Too Close - Next  
September - Earth Wind & Fire  
Killing Me Softly-Roberta Flack  
I Want Her- Keith Sweat  
Step By Step - Whitney Houston  
Electric Slide - Marcea Griffith  
Brickhouse - Commodores  
All I Do - Stevie Wonder  
On & On - Eryka Badu  
Stir It Up - Bob Marley  
Celebration - Kool & The Gang  
Kiss - Prince  
Sexual Healing - Marvin Gaye  
Twisted - Keith Sweat  
Fire - Pointer Sisters  
Ain't Nobody - Chaka Kahn  
Casanova - Levert  
Pink Cadillac - Natalie Cole  
Fire - Ohio Players  
DaButt - EU  
No Stoppin Us Now - McFadden/Whitehead  
Signed, Sealed, Deliv. - Stevie Wonder  
This Is How We Do It - Montell Jordan  
Long Walk - Jill Scott  
Maria Maria - Santana  
I'm Every Woman - Chaka Kahn  
Let's Start Love Over - Miles J.  
You'll Never Find - Lou Rawls  
Before I let Go - Frankie Beverly & Maze  
Good Times-Chic  
**Ballads**  
Change the World - Eric Clapton  
Dreamin - Vanessa Williams  
Inseparable - Natalie Cole  
Tyrone - Eryka Badu  
Here & Now - Luther Vandross  
Kiss of Life - Sade  
Spend My Life - Tony Harrington  
Practice What You Preach - Barry White  
Get Here - Oleta Adams  
Greatest Love - George Benson  
Endless Love - L. Richie/D. Ross  
Always- Atlantic Star  
Have I Told You Lately - Rod Stewart  
One In A Million - Larry Graham  
Always & Forever - Heatwave  
Sweet Thing - Chaka Khan  
That's the Way Love Goes - Janet Jackson

### Standards/ Classic Rock / Motown

Georgia  
My Girl  
Stormy Monday  
What's Going On  
Sexual Healing  
Autumn Leaves  
The Twist  
Just The Two Of Us  
Dock of the Bay  
Fever  
Stand By Me

Shadow of Your Smile  
Moondance  
Boardwalk

### The Tony Harrington & Touch Band

**Daphne "Zoe" Falconer** of Hartford, CT. is one of the original members of the band. On vocals, her instrument is akin to that of Sade, Erica Badu, and TLC. "Zoe" sings passionate and spirited selections.

On bass is **Mark Moore** of Hartford, CT. Mark has performed throughout the U.S. and brings a wealth of experience and funk to the stage. He's our musical director.

**Dan McNamara** on Saxophone is from Canton, CT. He also plays keyboard for us as well. He is an exciting performer who plays with passion and vigor.

Keeping the music in the pocket is **Greg Glover** from New Haven, CT. He is very talented and versatile drummer with funk! He has performed with a variety of legendary musical performers.

**John Davis**, of Waterbury, CT. is on keyboards and provides a soothing yet energetic flavor to the music. He has a broad background and has performed with a variety of local groups and recording projects in the Connecticut area.

**Patricia Thompson**, of Hartford, CT. is also an original member and provides sultry and creatively gifted performances. She brings a plethora of upbeat and sultry selections to the stage.

**Tony Harrington**, of Bloomfield, CT. established the band in 1985. Favorite realm of music is jazz and R & B. website: [www.tonyharrington.com](http://www.tonyharrington.com)

## Tony Harrington & Touch Band Connecticut's finest R & B, Jazz and Reggae Band



**Tony Harrington Entertainment**  
(860) 573-1434  
Email: [tonysing4u@comcast.net](mailto:tonysing4u@comcast.net)  
Website:  
[www.tonyharrington.com](http://www.tonyharrington.com)

A native of Hartford, CT Tony developed a love for all forms of music at an early age.

His passion for performing and his interest in the arts grew upon entering high school where he joined the concert choir and became a featured soloist. Tony's talent demanded other forums and he was selected to join the Greater Hartford Youth Chorale for his junior and senior years in high school.

Following completion of his Bachelor Degree in Sociology at the University of Hartford, Tony began collaborating with his cousin, producer Yasha Barjona. They wrote two songs dedicated to his father who was ill with cancer titled, "A Good Friend Is Hard To Find" and "I Can Never Repay Your Love".

"Sounds of the Northend", "Surroundings", "Inner Fusion" and "Tony Harrington and Touch "are the groups Tony has performed. The seven piece "Tony Harrington and Touch Band" continues to perform all over New England and New York and have made regular appearances at Mohegan Sun and Foxwoods Resort Casino. As Tony Harrington and Touch was taking off he began performing as an anthem vocalist. His anthem repertoire includes the Russian, Canadian and American National anthems. He is best known for his rendition of the National Anthem sung before Hartford Whaler's games. Tony has also performed the National Anthem for the Hartford Wolf Pack, New England Blizzard, Boston Celtics, New York Knicks, World Cup of Hockey in Montreal, WBC World Welterweight Boxing Championship between Marlon Starling and Too Su Kim, and for four years at the September 11th Memorial Remembrance Ceremony.

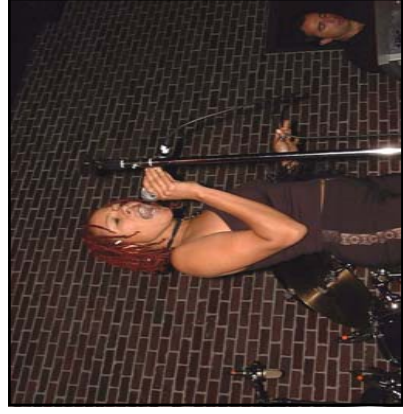

**Daphne "Zoe" Falconer, Vocals**

Tony's broad background extends from gospel to R&B to jazz. His high energy performances have made him a favorite in his home state and beyond! Tony Harrington and Touch can be seen performing at some of the most auspicious and celebrated events in the region.

Tony Harrington has developed a smooth melodic style that is all his own. His vocal talent can be heard on the single "Spend My Life" on the album by world renowned saxophonist, Marion Meadows.

Tony's talents have made him a world class performer and the consummate competitor. He was inducted into the University of Hartford Sports Hall of Fame for Football and Wrestling in 2004. As a third year Doctoral student at the University of Hartford in Educational Leadership he advises and mentors students to keep their goals in sight and live up to their potential. And he is the perfect example of that life lesson as he makes his own dreams come to life. \*\*\*\*



**Dan McNamara, Saxophone & Keyboards**



**John Davis, Keyboards**



**Greg Glover, Drums**



**Mark Moore, Bass**



**Patricia Thompson, Vocals**